

Assay Quick Start Guide

Frauenbergstrasse 18
35039 Marburg
Germany
Phone: +49(0)6421/1700-0
Email: drg@drg-diagnostics.de

The brands listed above are trademarks of BioCheck

General Notes:

1. Procedure is intended for user: Admin
2. Use the DxDATA™ kit provided with a QR bar code on the side of the kit box.
3. Resuspend lyophilized Calibrators and QC samples as described on the kit's Instruction for Use.
4. Let kit equilibrate to room temperature for 30 min.
5. Run this procedure with the new kit lot on each instrument.
6. New kit lot requires recalibration and QC test by the user.
7. Recalibration is done every 28 days.
8. One or two QC samples are provided with target concentration to ensure quality.
9. Follow the "DxDATA Assay Cartridge Inspection" to ensure the cartridges are in good condition
10. Attention: DO NOT expose the assay cartridge to light before using. 
11. DxDATA™ Assay Group Compatibility:
 - a. Assays that share the same protocol can be grouped together in one run. (e.g. D-Dimer, Procalcitonin, Carbohydrate Antigen 125)
 - b. Up to 8 samples per run.

Procedure:

Turn on the DxDATA™ instrument (the switch is at the back of the unit). Select User Name and enter the password and Initialization.

Wait for the instrument to reach a temperature of $37\pm 1^\circ\text{C}$, which is reflected at the top right corner of the screen.

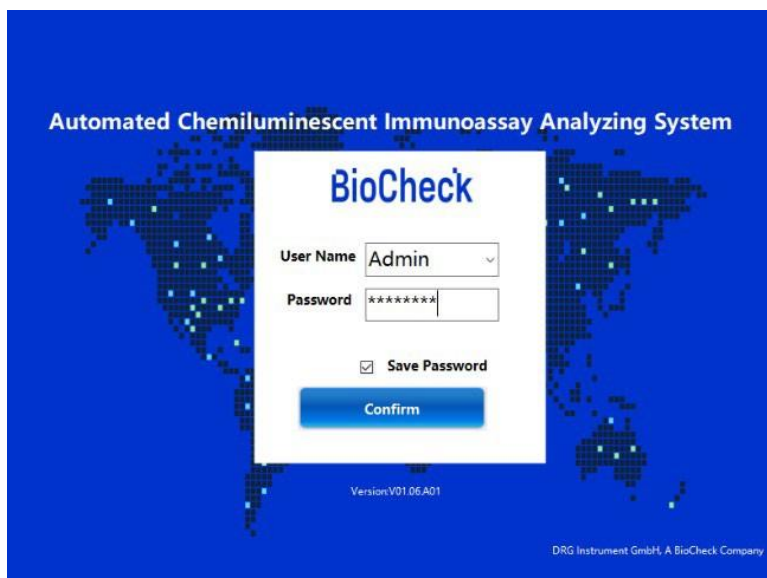

BioCheck

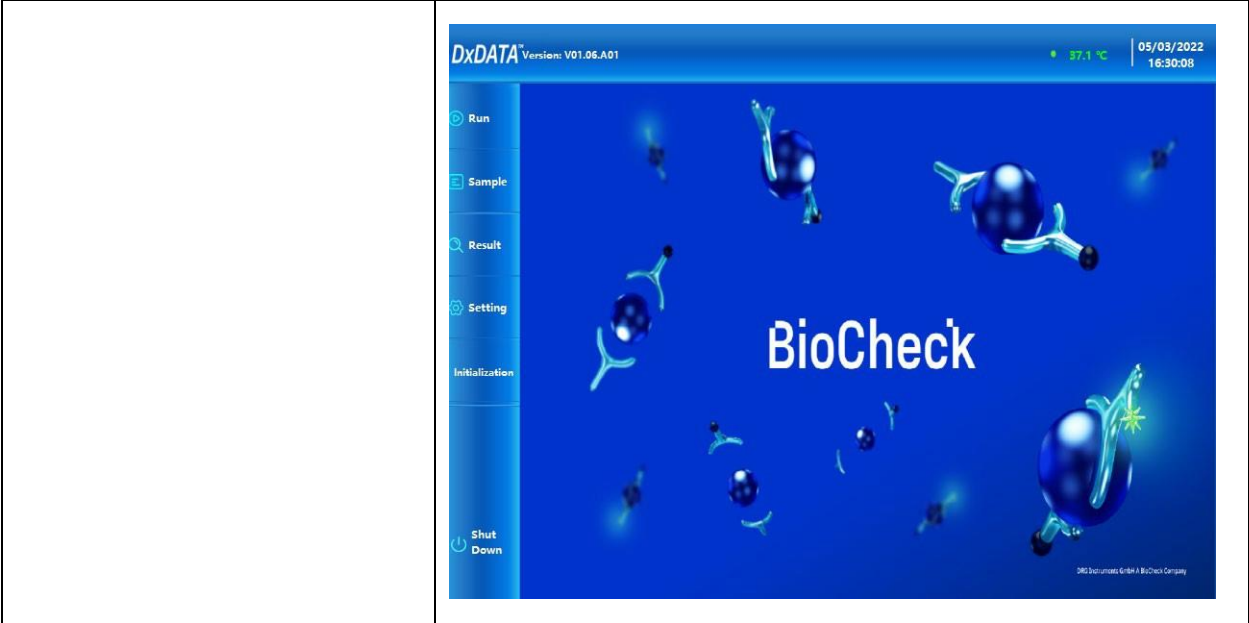

Select the sample reagents.
 Fill in the number of sample quantities, then click **“Add Data”**.

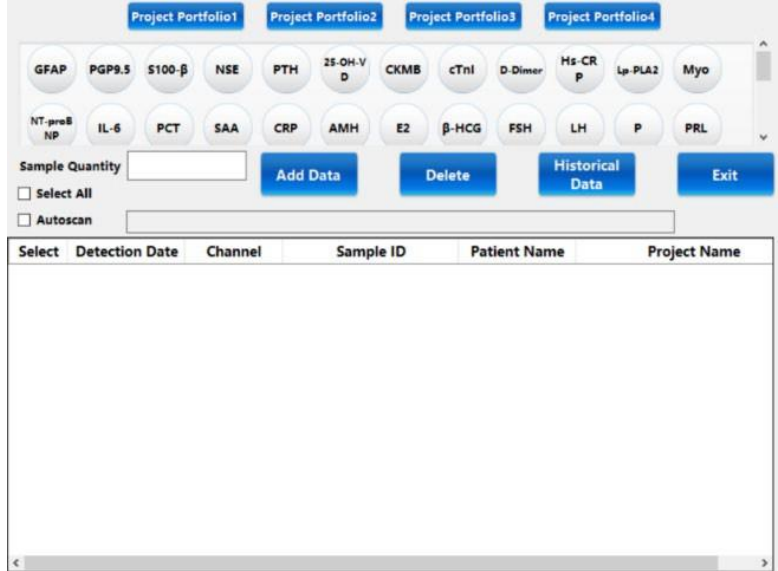

Double click on the sample to manually populate patient information.

Select	Detection Date	Channel	Sample ID	Patient Name	Project Name
<input type="checkbox"/>	20220321	1	1		GFAP
<input type="checkbox"/>	20220321	2	2		GFAP
<input type="checkbox"/>	20220321	3	3		GFAP
<input checked="" type="checkbox"/>	20220321	4	4		PGP9.5
<input type="checkbox"/>	20220321	5	5		PGP9.5
<input type="checkbox"/>	20220321	6	6		PGP9.5

Add the patient information manually or scan the patient information.

- Detection Date: 20220321
- Sample ID: 1
- Patient Name: (empty)
- Gender: (dropdown)
- Age: (text input) year(s) c (dropdown)
- Hospitalization No.: (text input)
- Hospital Bed#: (text input)
- Examiner: (dropdown)
- Auditor: (dropdown)
- Serial Number: 107
- Submitting Doctor: (dropdown)
- Submission Date: 3/21/2022 3:03:38 PM
- Contact Number: (text input)
- Submission: (dropdown)
- Patient Category: (dropdown)
- Clinical Diagnosis: (text input)
- Received Date: Monday, March (dropdown)
- Remarks: (text input)

At the bottom of the form are three buttons: 'Continue', 'Cancel', and 'Finish'.

Click “**Continue**” to add more than one assay or click “**Finish**”. Click “**Exit**”.

Select	Detection Date	Channel	Sample ID	Patient Name	Project Name
<input checked="" type="checkbox"/>	20220616	1	1		GFAP
<input checked="" type="checkbox"/>	20220616	2	1		PGP9.5
<input checked="" type="checkbox"/>	20220616	3	2		GFAP
<input checked="" type="checkbox"/>	20220616	4	2		PGP9.5
<input checked="" type="checkbox"/>	20220616	5	3		GFAP
<input checked="" type="checkbox"/>	20220616	6	3		PGP9.5

Load your samples into cartridges in the instrument.

On the Home screen task bar, click “**Run**”.

Your results will be printed out automatically after the run.

Manage and search your test results after running the sample.

Search Sample Search Calibration Search QC Exit

Detection Date Tuesday, June 1, -- Monday, March 21,

Project Name PGP9.5

Sample ID Patient Name

Search Upload to LIS Print Result Print List Export-TXT Export-PDF Export-EXL

Select All

Select	Detection Date	Submission Time	Detection Time	Channel	Concentration
<input checked="" type="checkbox"/>	20211028	10/28/2021 15:49:03	10/28/2021 16:06:03	1	199.972
<input checked="" type="checkbox"/>	20211028	10/28/2021 15:49:03	10/28/2021 16:06:03	2	164.184
<input checked="" type="checkbox"/>	20211028	10/28/2021 15:49:03	10/28/2021 16:06:03	3	180.692
<input checked="" type="checkbox"/>	20211028	10/28/2021 15:49:03	10/28/2021 16:06:03	4	189.255
<input checked="" type="checkbox"/>	20211028	10/28/2021 15:49:04	10/28/2021 16:06:04	5	199.024

Search other project portfolios to add data or look up historical data.

Project Portfolio1 Project Portfolio2 Project Portfolio3 Project Portfolio4

GFAP PGP9.5 S100-β NSE PTH 25-OH-V D CKMB cTnI D-Dimer Hs-CRP Lp-PLA2 Myo

NT-proBNP IL-6 PCT SAA CRP AMH E2 β-HCG FSH LH P PRL

Sample Quantity Add Data Delete Historical Data Exit

Select All

Autoscan

Select	Detection Date	Channel	Sample ID	Patient Name	Project Name
--------	----------------	---------	-----------	--------------	--------------

Select the portfolio name and samples. Then, click **“Confirm”**.

Several different portfolios and samples can be selected for comparison.

Document Revision History			
Version #	Date	Name	Description
1	May 17, 2022	Marco Euler	Creation of Document
2	June 28, 2022	Marco Euler	Updated images on Page. 5
3	October 26, 2022	BC Team	Added revision status to front page; Added Cartridge Inspection reference on page 1.